

COLLECTION SUMP FOR RECYCLED SULLAGE WATER TO RE USE FOR FLUSHING TOILET ONLY

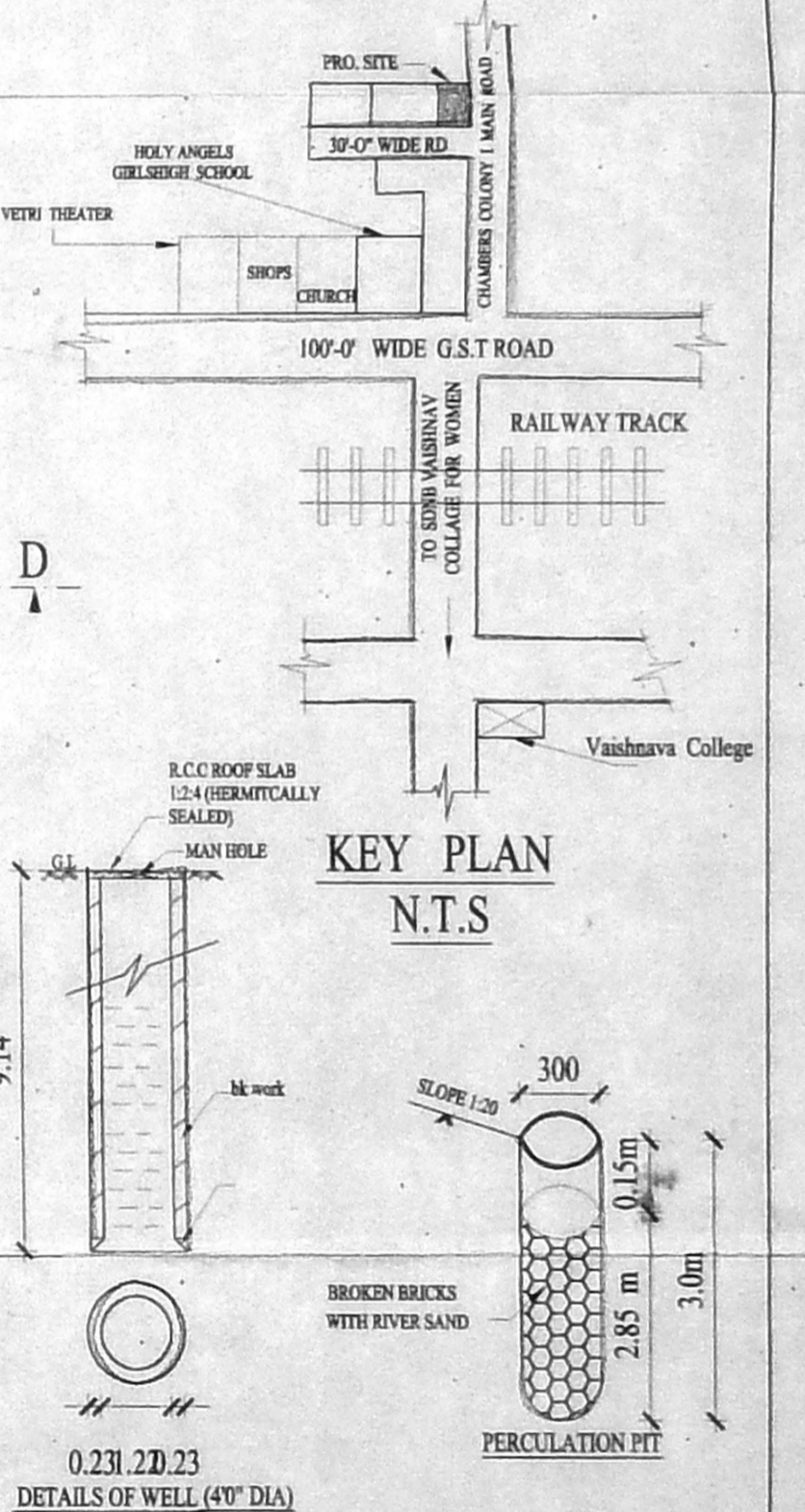
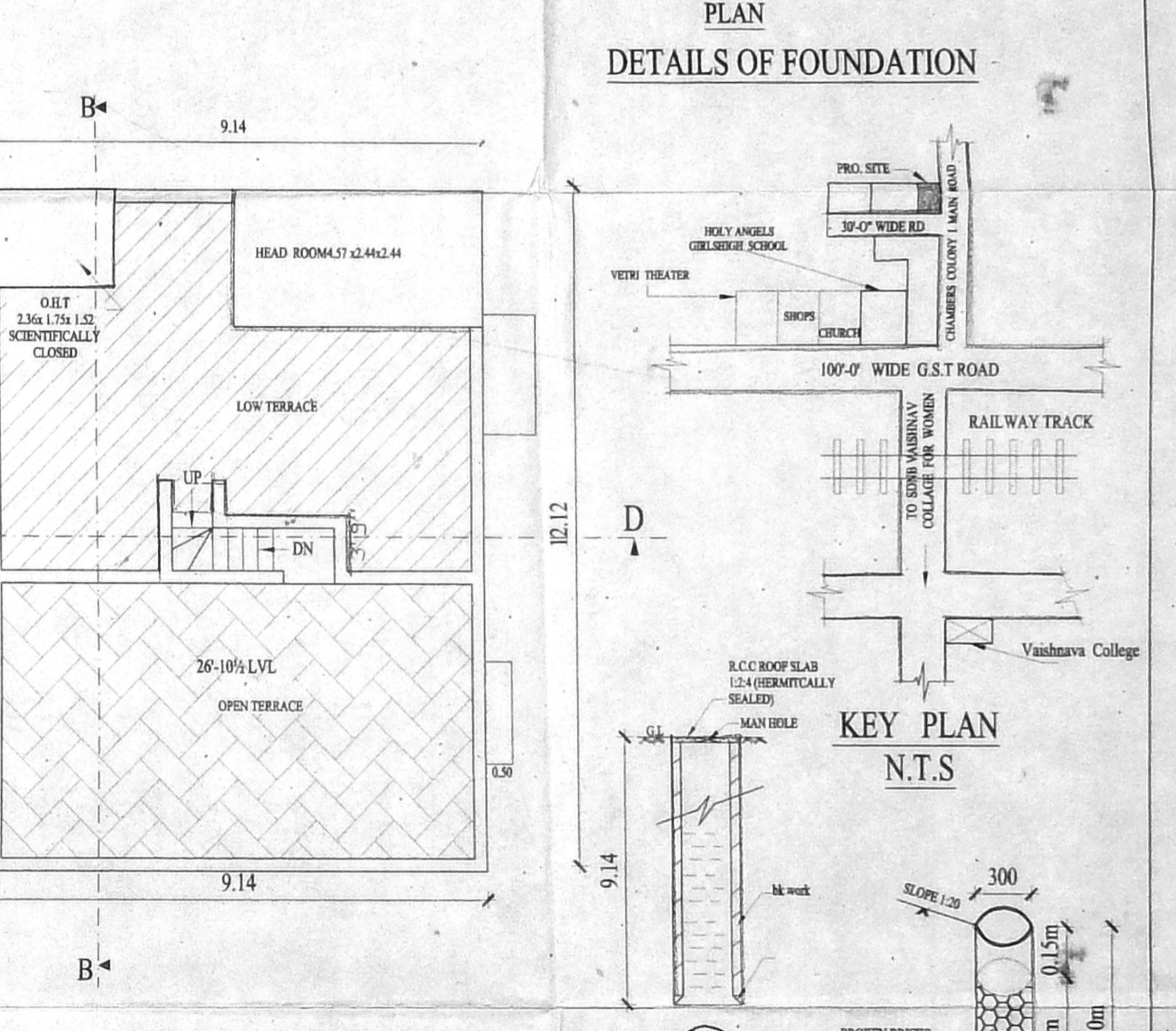
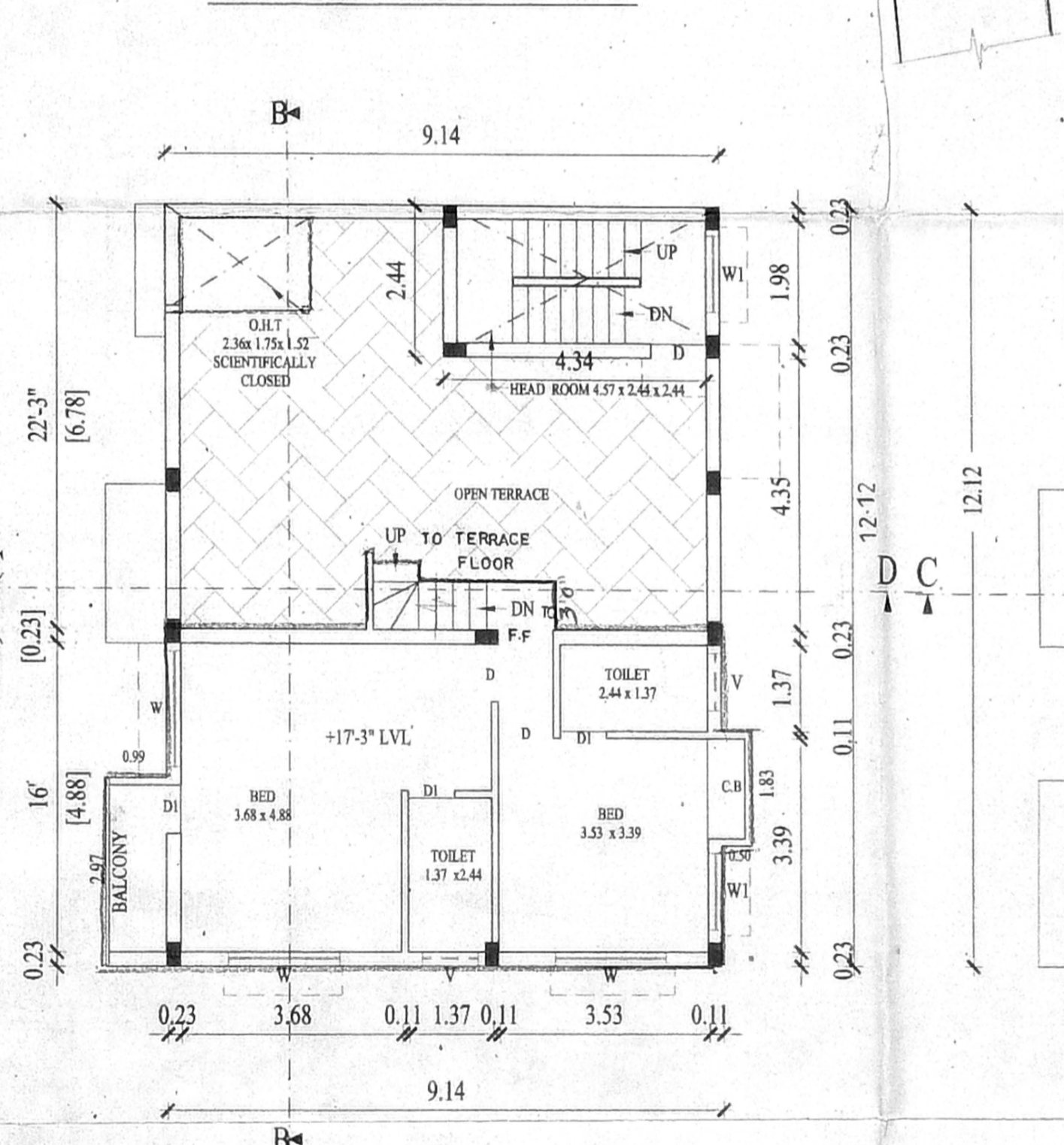
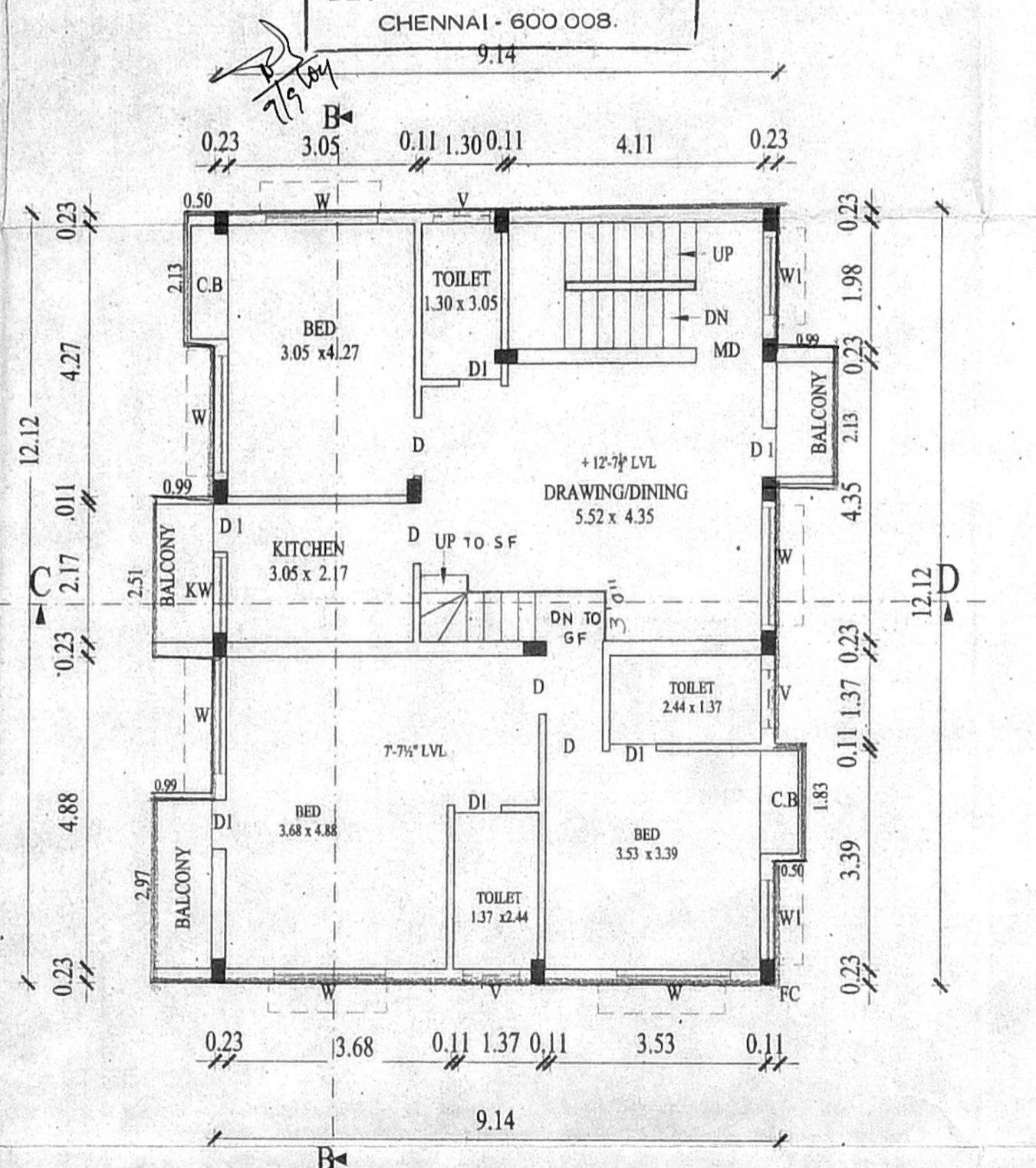
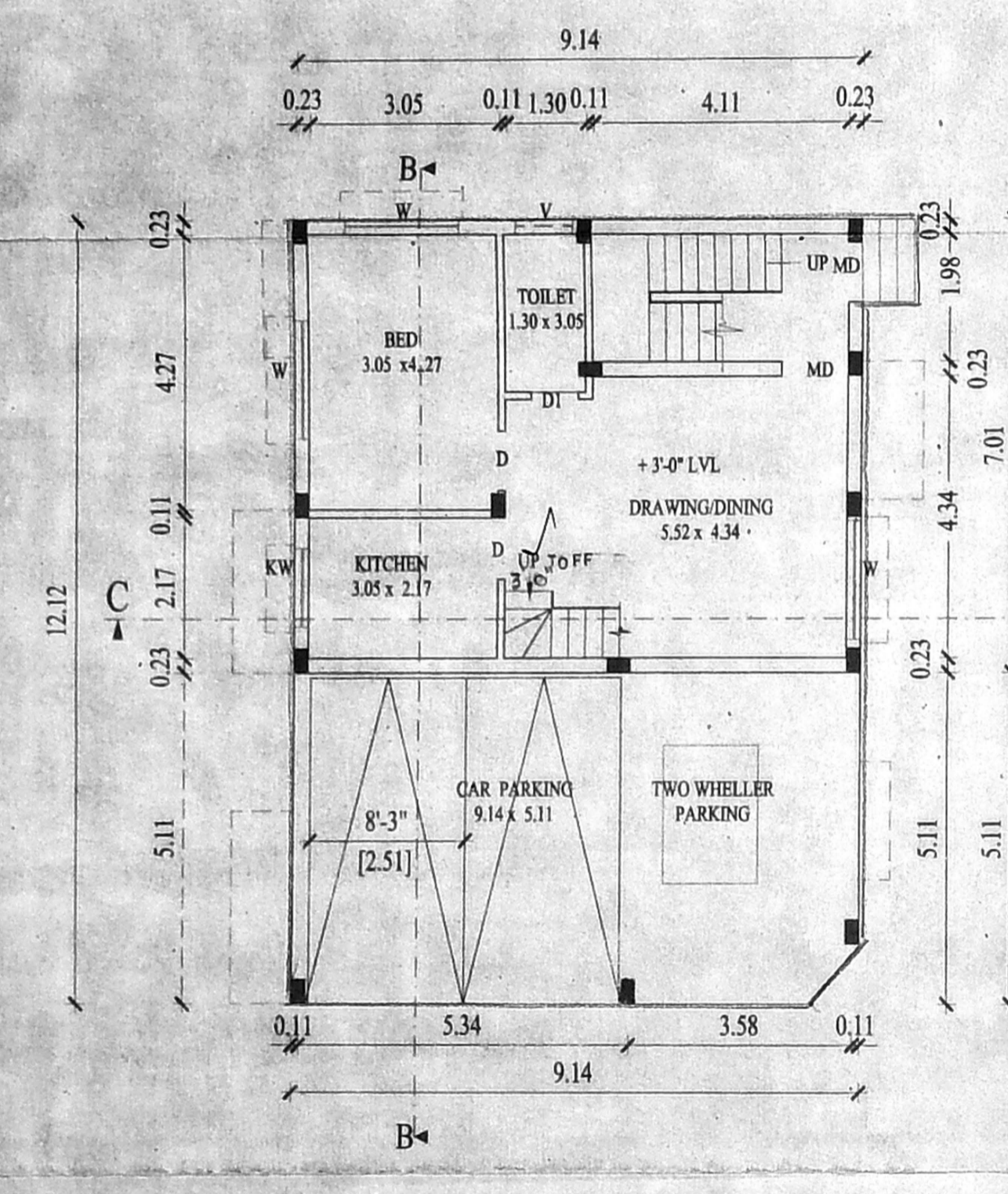
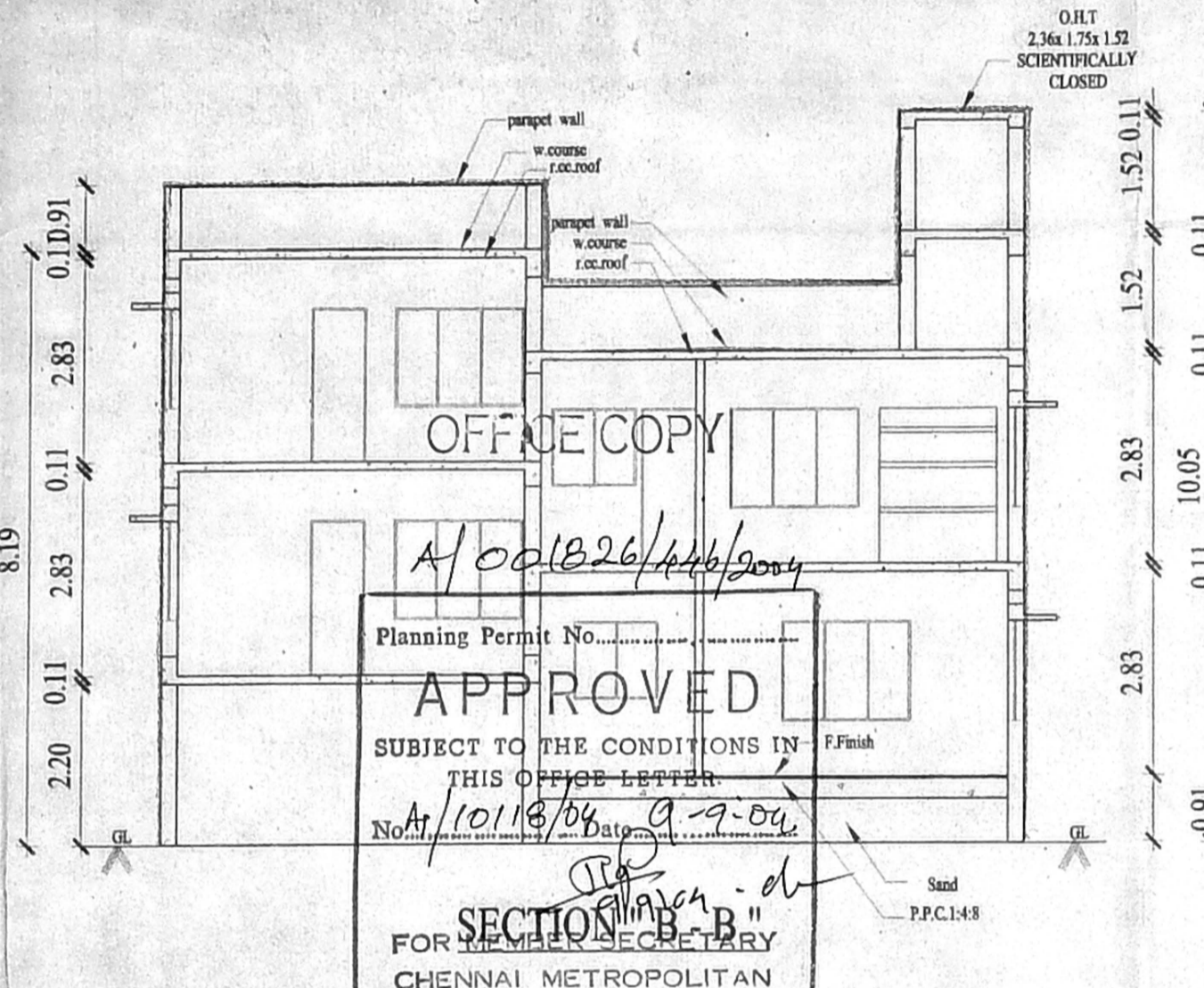
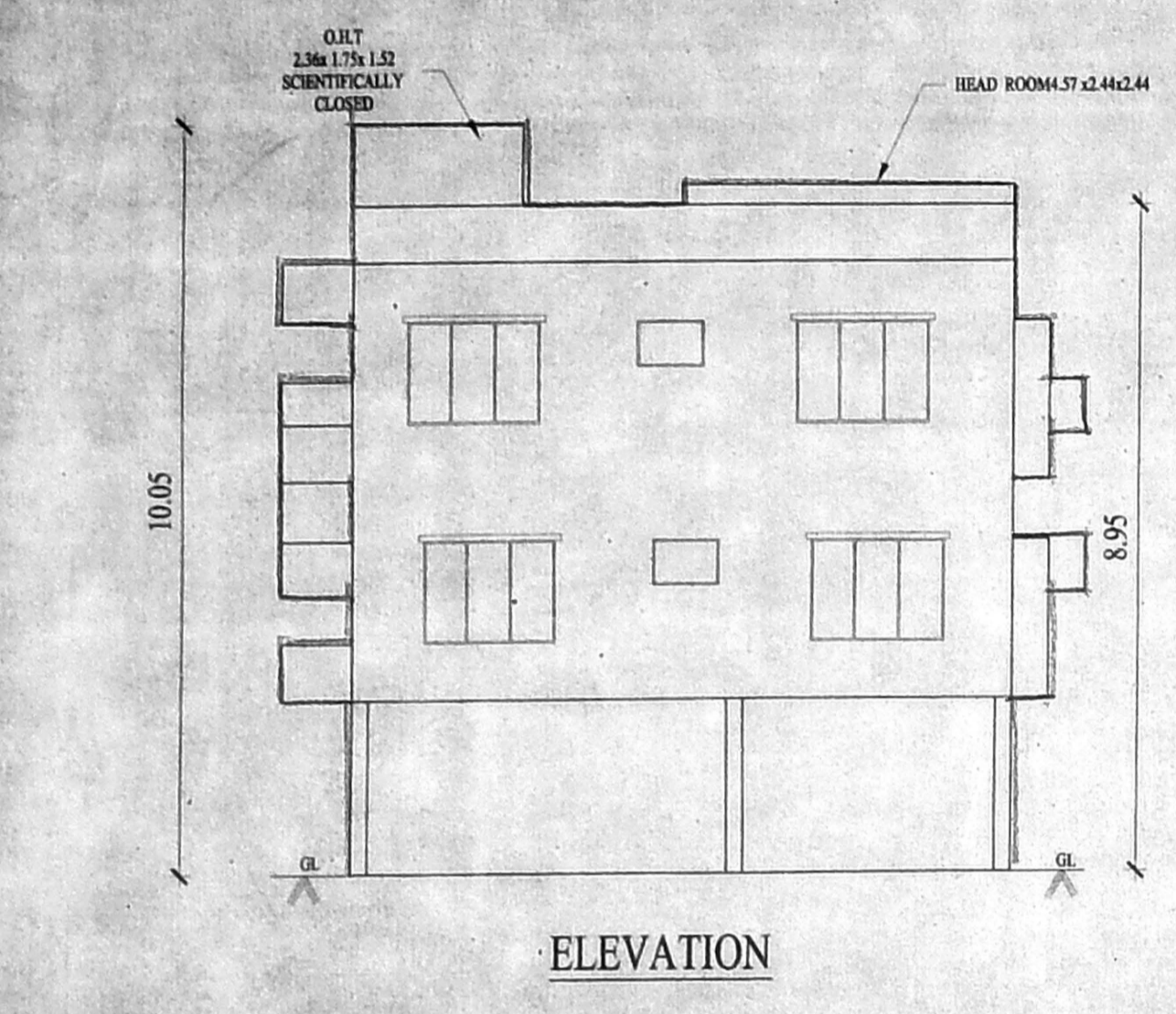
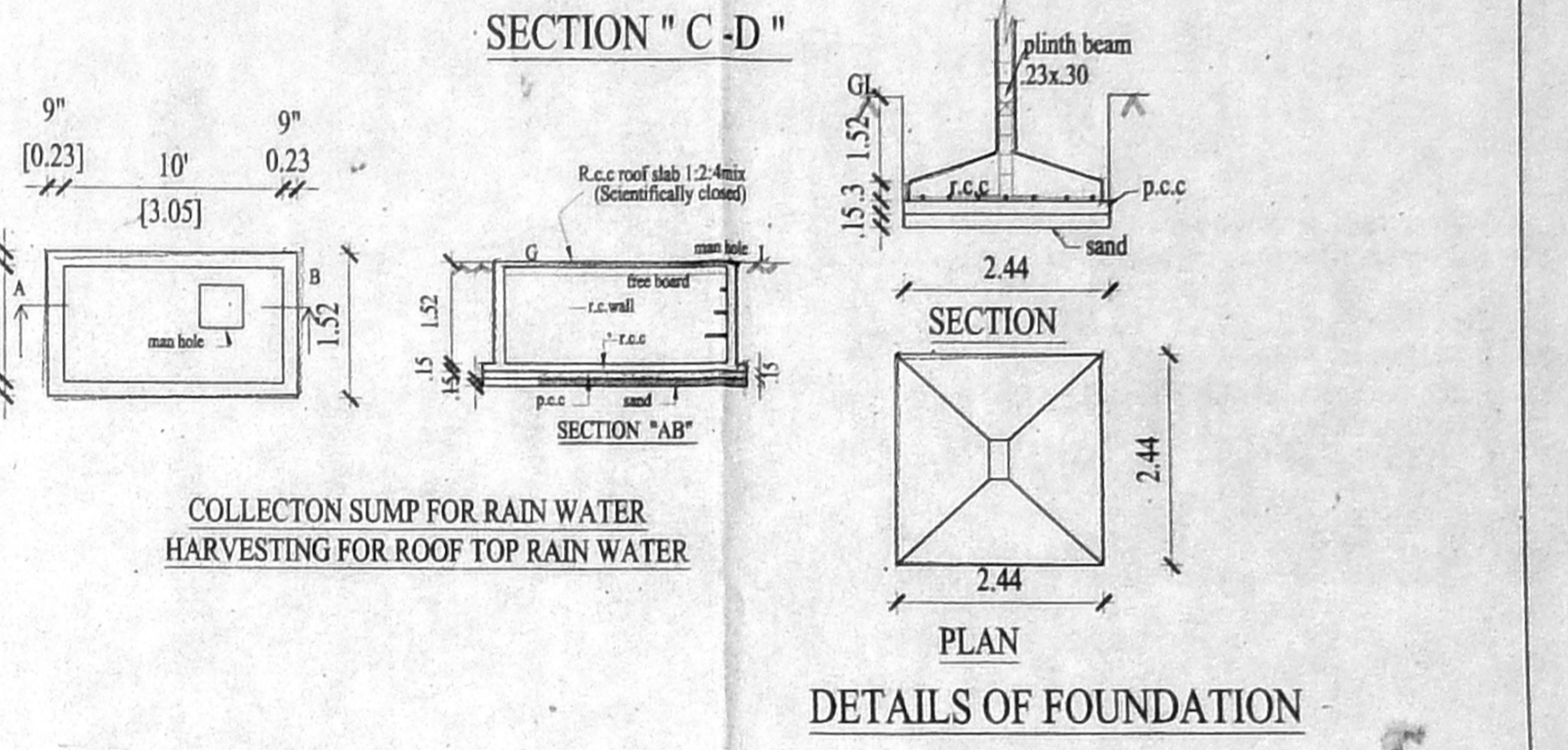
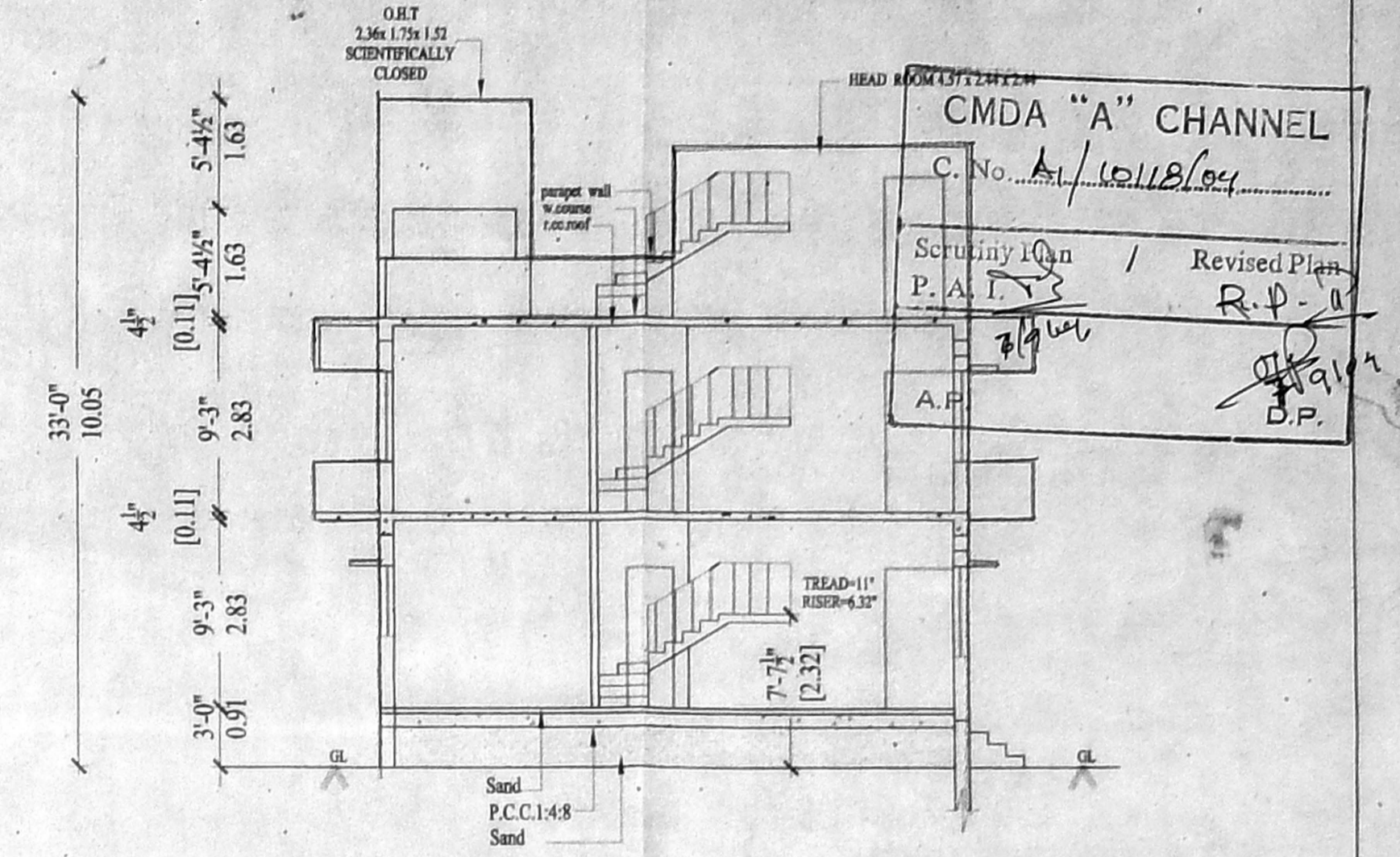
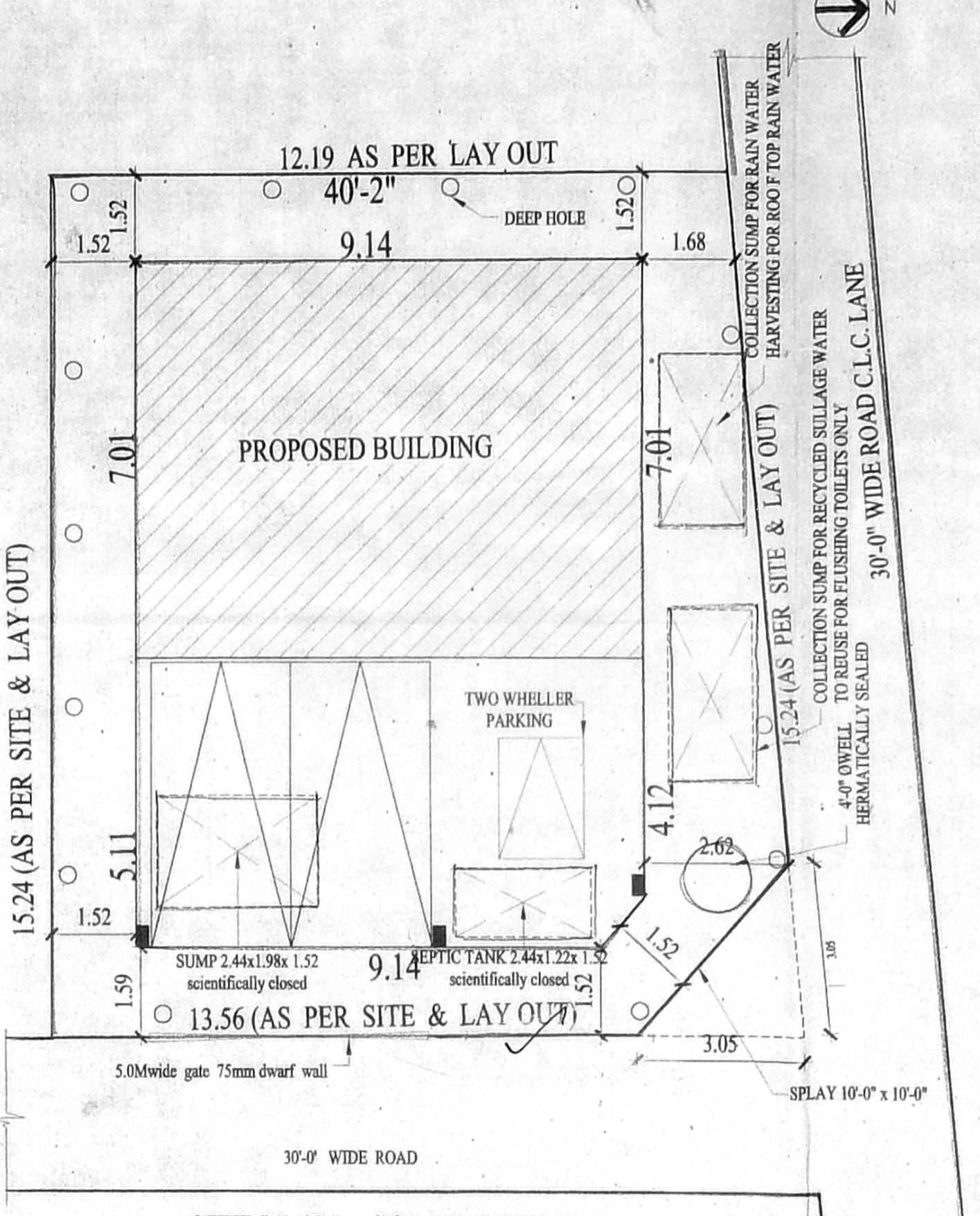

PROPOSED RESIDENTIAL BUILDING AT Plot No.21, C.L.C.LANE, S.NO:499/8, S.NO:499/7, 499/5A,2B CHROMPET, OF ZAMIN PALLAVARAM VILLAGE CHENNAI .44 APPROVED LAY OUT NO:PPD/LO/NO:158/1987

SPECIFICATIONS

FOUNDATION: - R.C.C COL. FOUNDATION OVER P.C.C 1:5:10.
 FLOORING: - MOSAIC FLOORING OVER P.C.C 1:4:8 & SAND.
 S.STRUCTURE: - BRICK WORK IN C.M 1:5 MIX.
 PLASTERING: - CEMENT MORTAR IN 1:4 MIX.
 ROOF SLAB: - R.C.C ROOF SLAB M25 MIX
 W.COURSE: - TWO LAYERS OF PRESSED TILES OVER-BRICK JELLY WITH LIME MORTAR.
 JOINERY: - WITH BEST INDIAN TEAK WOOD.

JOINERY DETAILS:

MD - MAIN DOOR - 1.07 x 2.13
 MD1 - DOOR - 1.83 x 2.13
 S/D - SLIDING DOOR - 1.22 x 2.13
 D - DOOR - 0.91 x 2.13
 D1 - DOOR - 0.76 x 2.13
 W - WINDOW - 1.83 x 1.37
 W1 - WINDOW - 1.22 x 1.37
 KW1 - KIT WINDOW - 1.22 x 1.07
 V - VENTILATOR - 0.91 x 0.61

AREA DETAILS

LAND EXTENT - 196.22 SM
 STILTS / GROUND FLOOR AREA - 64.12 SM
 FIRST FLOOR AREA - 120.35 SM
 SECOND FLOOR AREA (PART) - 52.70 SM
 TOTAL: - 237.17 SM
 F.S.I = 1.21
 PLOT COVERAGE - 61.33%

COLOUR INDEX

PROPOSED =
 ROAD =
 BOUNDRY =
 SCALE : 1 : 100
 DATE : 30-03-2004
 LS = M.V.S.RAO

OWNERS

MR. NITIN K.PATEL (P.A.HOLDER)
 MRS. REENA S.PATEL

LICENSED SURVEYOR

M. VENKATA SUBBA RAO, B.E., M.E.
 Civil and Structural Engineer
 Licensed Surveyor, Class-(99)
 Corporation of Chennai
 38/74, Bazullah Road,
 T. Nagar, Chennai - 600 017
 Ph: 8344962

ARCHITECT

M. AUDISESHIAH
 SRINIVASA ENTERPRISES
 ARCHITECTS AND ENGINEERS
 38/74, BAZULLAH ROAD, FIRST FLOOR
 T. NAGAR, CHENNAI - 600017
 Ph: 28344962

